

Let's smile together with Nasreddin Hodja

Nasreddin Hodja is our traditional value, who let the people enjoy and have fun when they listen these stories...

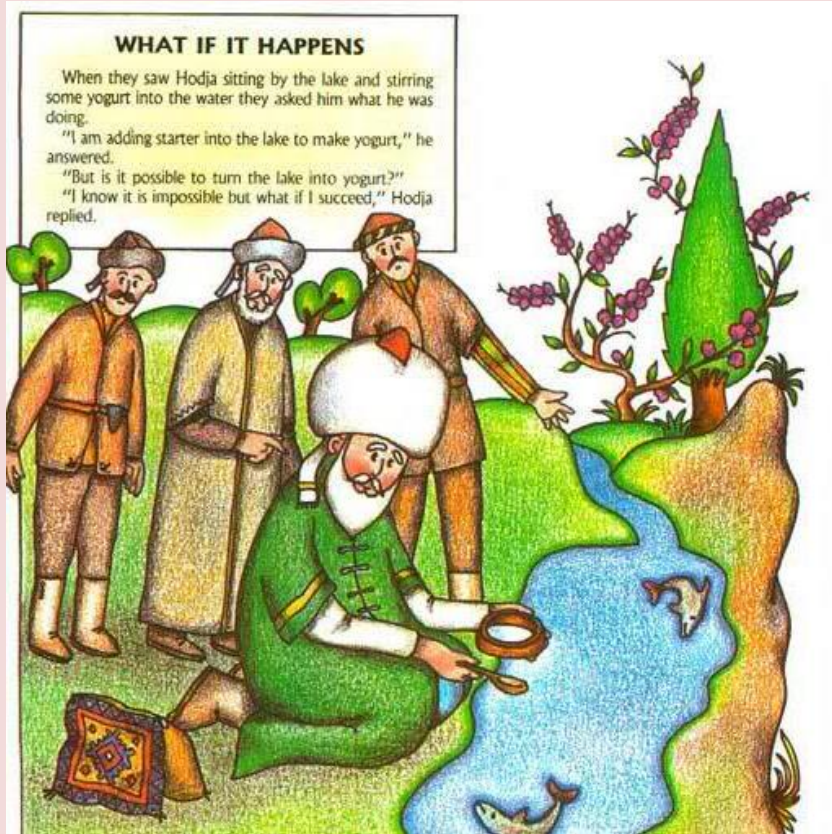

IRMAK ARPACI

6/B

The Middle of the WORLD

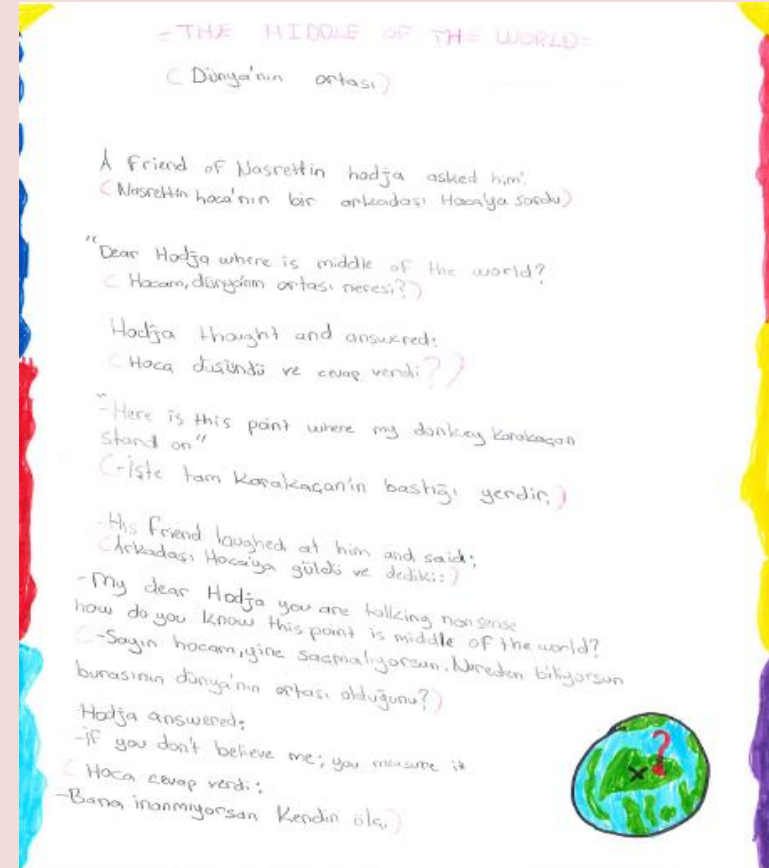

MERVE ÜLKAR

6/B

MY DAILY ROUTINE

Hello, I am Irmak. I get up early at half past six o'clock. I wash my face and hands. I wear my uniform. I have breakfast. I brush my teeth get ready for school. The school is not close to my house, so I get on the mini bus with my mother. At half past eight o'clock, arrive at school. Lessons start at ten past ten.

I have a lunch break from 12:45 p.m to 1:30 p.m. I usually have lunch at the school dining hall with my friends. Lessons finish at half past four. I come home at half past six. I wear my everyday clothes. Do homework with my family dinner. Wash my face and bed at eleven o'clock. Irmak Arpacı 6/B

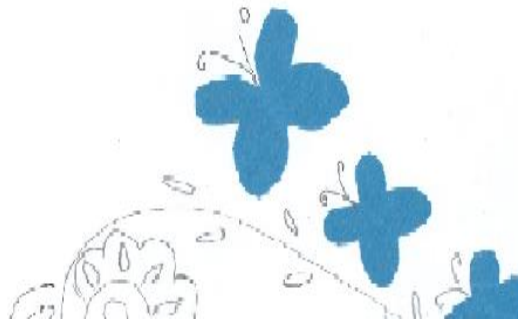

IRMAK ARPACI 6/B

SNAPWORDS ACTIVITIES IN ENGLISH LESSON



IRMAK ÖZNİL AKYAR&İLKE YELKOVAN 6/A

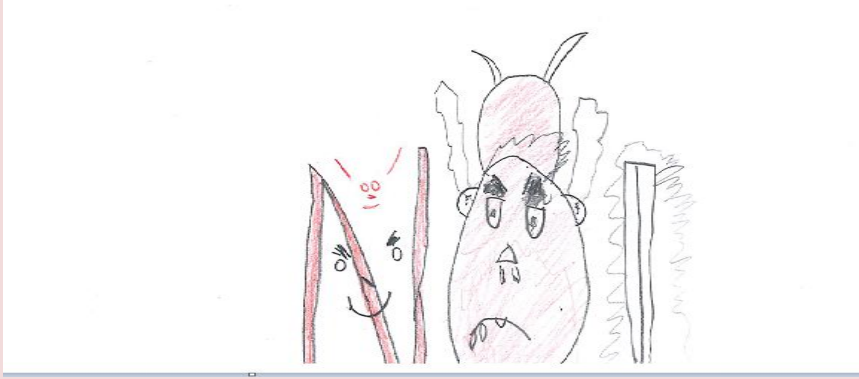

MEHMET ERAY AKSOY

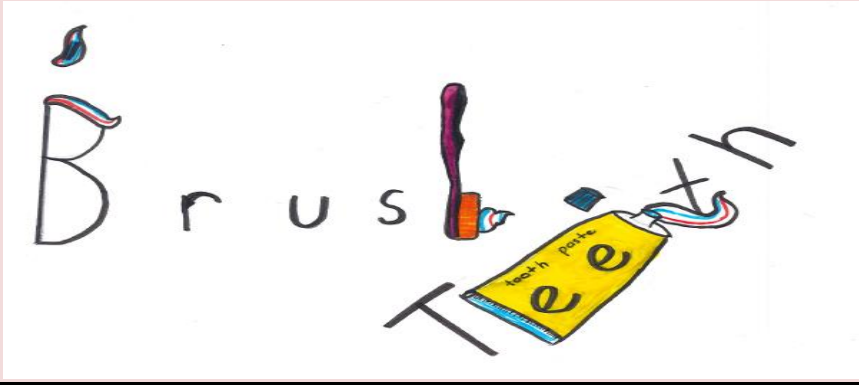

HÜLYA BELİNAY SENEMAN&GÜLARA GEDİK&ZEYNEP ORTABOY

6/A



TUGRA ÇALIŞKAN



YIGIT EFE SOYKOK&MEHMET ERAY AKSOY&AHMET SEMİH
MINNETOĞLU

6/A

A student from class 7/a, Busenur Budaklı read a interesting book from English Literature. The name of the book is 'THE SCARLET LETTER' She would like to share the short book summary with us.

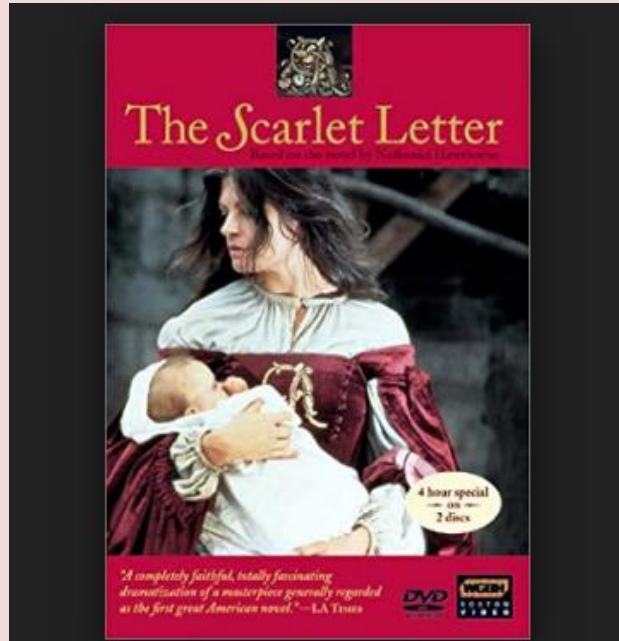

In the 17th Century Boston is a small town. But all the people of the town wait for Hester Prynne. The beautiful young woman gets out of prison with a baby in her arms. They call her 'sinner'. They want to know who the father of the child is. But Hester doesn't give a name. She keeps her secret and wears the scarlet letter 'A' on her dress.

BUSENUR BUDAKLI 7/A

MY BEST FRIEND



REYHAN SARIKAYA 8/A

FRIENDSHIP

My ideal friend

My ideal friend should be honest and never fools me. A good friend should be realiable because it's necessary to count on. And ,never tells lies. My friend should share everything with me. Of course should not have bad habits or say bad words,too.This is very important. Also should'nt make fun of me . An ideal friend should be secretive. A good friend should be supportive and helpful. A good friend should be generous because I hate stingy people. An ideal friend should help me make new friends because I'm a sociable person. A good friend should love me for my personality not for what I have. My ideal good friend is YAREN.I love her so much.

Tuna
Samsundal



Hadise is the most favourite star according to our student

MIRAY TEKINALP 5/A



LONDON

London is a big city. There are famous is a river called the Thames. You can see it in this picture. There are hundreds of roads which cars, buses, lorries and motorbikes go on. I think it's the best city in the world. There are beautiful green parks where you can relax and have lunch or sit and read. You can also find hundreds of cafes where you can sit and watch the world go by.



FARUK EYMEN IPEK

5/A

London Eye, formerly Millennium Wheel, revolving observation wheel, or Ferris wheel, in London, on the South Bank of the River Thames in the borough of Lambeth. At an overall height of 443 feet (135 metres), the London Eye was the world's tallest Ferris wheel from 1999, when it was built, until 2006, when it was surpassed by the Star of Nanchang, in Nanchang, China. It is one of London's most popular tourist attractions for which an admission fee is charged and is sometimes credited with sparking a worldwide revival of Ferris wheel construction.

The hub of the wheel rests on two supports, which are anchored to a foundation on the riverbank and lean out over the river at an angle of 65° (from the horizontal). With both its supports on the same side of the hub, the wheel is said to be cantilevered over the river. The entirety of the structure is held in place by six backstay cables anchored to a second foundation.

The London Eye's original owners were British Airways, Marks Barfield, and the Tussauds Group. Tussauds became the sole owner in 2006. The following year Tussauds was sold to the Blackstone Group, a private equity firm that folded the London Eye into its Merlin Entertainments Group.

BULUT COSKUN 8/A

Our student Duru Kılıç from class 3/A drew and painted a crossword puzzle for having fun in her English activity time. By the way she improved her vocabulary.

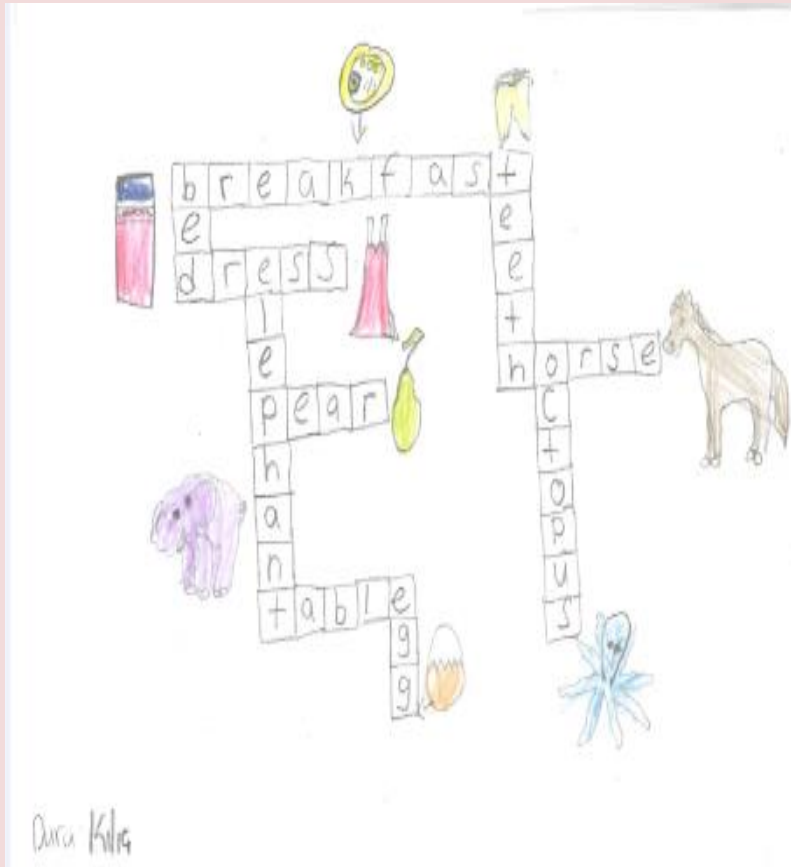

And this is another crossword activity from our secondary student.

You can try to solve it. **GOOD LUCK!**

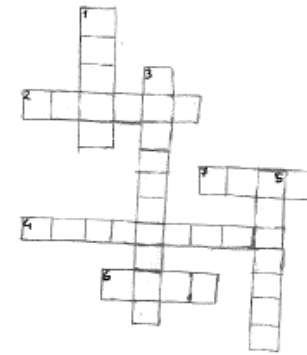

- 1- How often are the weather in England?
- 2- Capital of England
- 3- England League
- 4- One of the best universities in England
- 5- Currency of England
- 6- National symbol of England
- 7- National flower of England

Answer Key: 1- Rainy 2- London 3- Premier League 4- Cambridge
5- Sterling 6- Lion 7- Rose

AZRA BALKAN

8/B

I WOULD LIKE TO THANK TO OUR STUDENTS

and

OUR TEACHERS

edited by

LEYLA MUTLU

October 2018, BURSA

TAN MAGAZINE



tan
YILDIRIM

• Anaokulu • İlkokulu • Ortaokulu